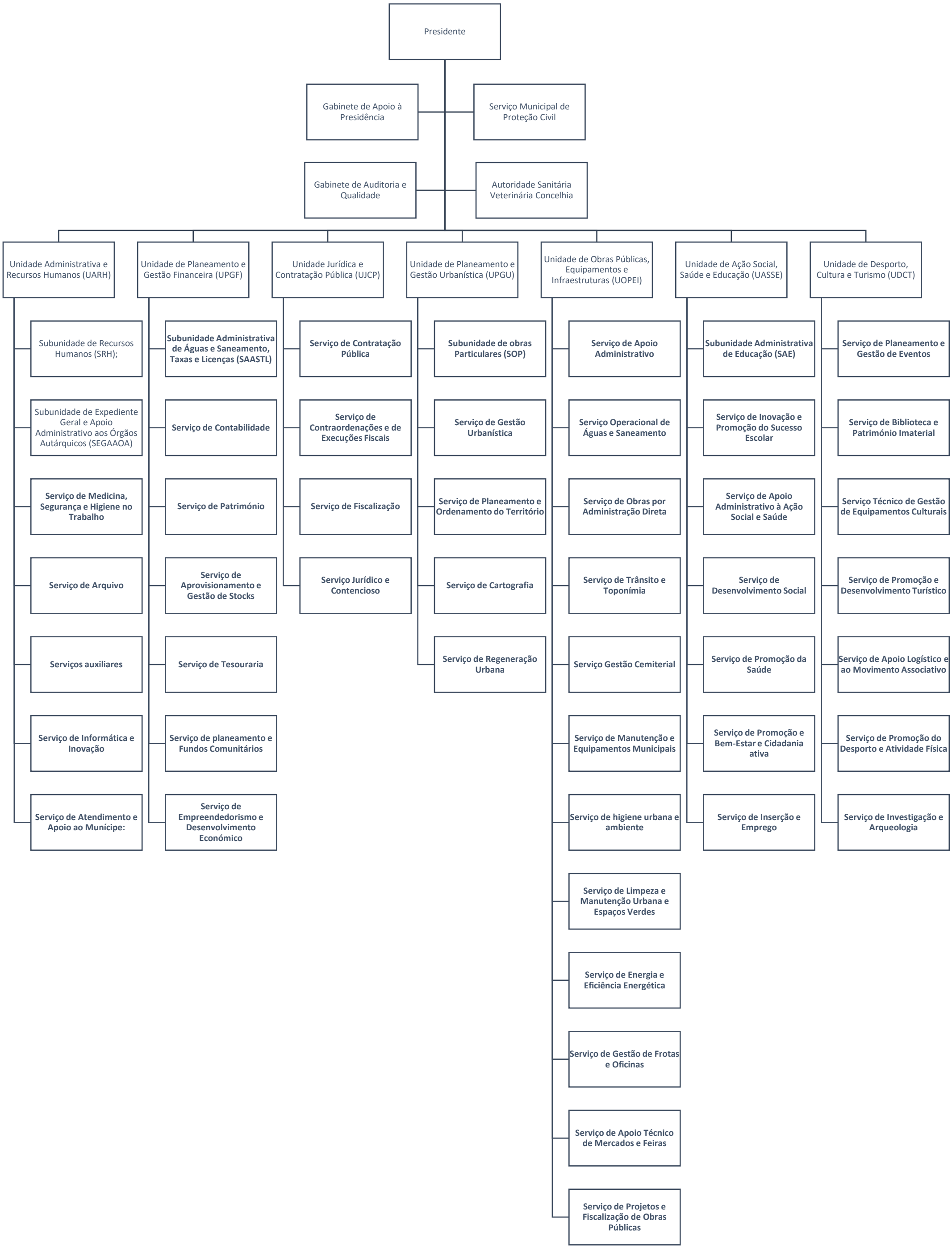Organograma dos Serviços da Câmara Municipal de Rio Maior